

HIGHLIGHTS

Quartz Countertops throughout

9' Main Floors

36" Upper Cabinets

Full tile backsplash

Walk In Pantry

Electric HWT

Luxury Vinyl Standard on Main Floor & Wet Areas

Master Ensuite & Walk In Closet

Upper Floor Laundry

STERLING EVOLVE

Best Warranty in the City

Award Winning Design Center Design Q

65+ Years of Building Experience

Main Floor | 660 Sq. Ft.

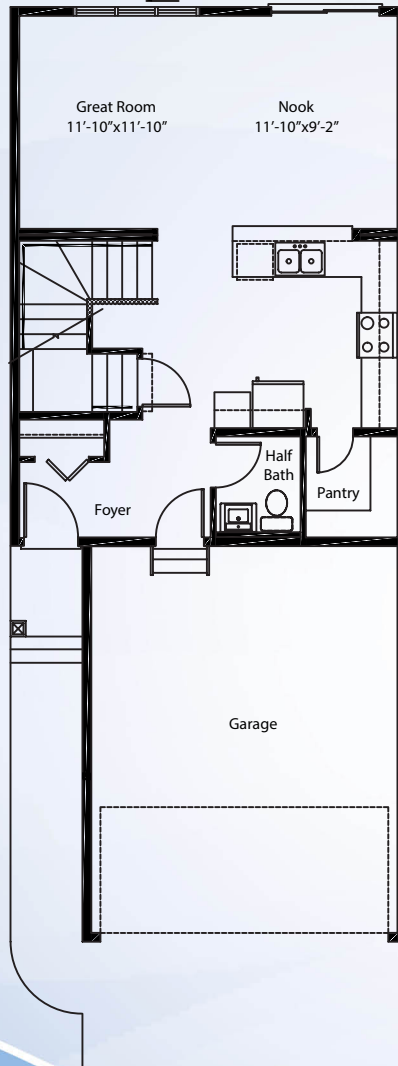

Upper Floor | 899 Sq. Ft.

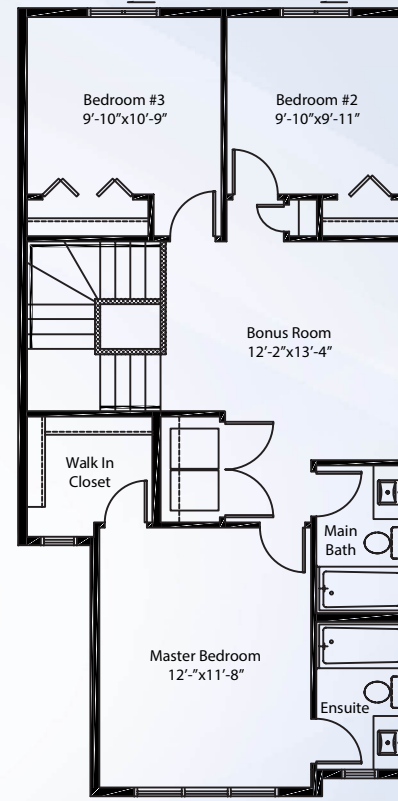

Sterling HOMES

A QUALICO Company

ELEVATIONS



EVOLVE → ASSET

Front Attached Home | 1559 Sq. Ft.
3 Bed | 2.5 Bath

sterlingedmonton.com

Basement

